

# PIMPLE ERASER ROUTINE

THE Pimple ERASER NAME SPEAKS FOR ITSELF, IT HAS BEEN SPECIFICALLY DESIGNED BY A PHYSICIAN TO DELIVER POWERFUL PIMPLE MEDICINE AUGMENTED BY THE ERASER ACTION OF THE BOTTLE TO FIGHT ACNE PIMPLES, BLACKHEADS, AND RAZOR BUMPS. IF YOUR SKIN NEEDS A LOT OF WORK, YOUR SKIN MAY APPEAR A LITTLE DARKER OR A LITTLE REDDER, AND YOU MAY FEEL A TINGLE OR COOLING SENSATION DURING THE FIRST FEW DAYS OF USE. THIS WILL PASS AND YOUR SKIN WILL IMPROVE RAPIDLY. FOR BEST RESULTS APPLY THE Pimple ERASER OVER THE ENTIRE FACE AND NECK AFTER WASHING DAILY. AVOID THE SUN AND USE A OIL FREE SUNSCREEN EVERYDAY (SPF 30). USE A MOISTURIZER IF DRYNESS OCCURS.

## Pimple ERASER FACIAL

1. WASH YOUR FACE WITH A MILD SOAP.
2. OPEN YOUR PORES BY STEAMING YOUR FACE WITH A VAPORIZER OR HOT TOWEL.
3. RUB THE Pimple ERASER ALL OVER YOUR FACE AND NECK AND LET IT DRY.
4. CLOSE YOUR PORES BY RUBBING YOUR FACE AND NECK WITH ICE CUBES.  
USE A SUNSCREEN EVERY MORNING BEFORE LEAVING THE HOUSE (SPF 30).

## BENEFITS AND REASONS FOR EXFOLIATION OF DEAD SKIN CELLS

- ◆ IMPROVEMENT IN ACNE PIMPLES.
- ◆ BALANCE UNEVEN SKIN TONES.
- ◆ SMOOTHER AND SOFTER SKIN TEXTURE.
- ◆ DIMINISHES THE APPEARANCE OF FINE LINES AND WRINKLES.
- ◆ HEALTHIER MORE HYDRATED SUPPLE APPEARANCE.

## THE HISTORY OF GLYCOLIC ACID

SINCE THE BEGINNING OF TIME WOMEN AND MEN ALIKE HAVE PURSUED THE SECRET TO RADIANT, YOUNGER-LOOKING SKIN, CLEOPATRA BATHED IN SOUR MILK AND LADIES OF THE FRENCH COURT APPLIED AGED WINE TO THEIR FACES TO KEEP THEIR SKIN SMOOTH AND BLEMISH-FREE. THE LINE BETWEEN THESE OLD REMEDIES AND BEAUTIFUL CLEAR SKIN IS A GROUP OF NATURALLY OCCURRING FRUIT ACIDS COLLECTIVELY REFERRED TO AS ALPHA HYDROXY ACIDS, OR AHAs

THESE ORGANIC FRUIT ACIDS CAN BE FOUND IN A VARIETY OF FRUITS AND FOODS, FOR EXAMPLE, LACTIC ACID IN SOUR MILK, TARTARIC ACID IN GRAPES, MALIC ACID IN APPLES, AND CITRIC ACID IN CITRUS FRUITS.



GLYCOLIC ACID PROVIDES WHAT IS BELIEVED TO BE THE MOST EFFECTIVE AHA OF ALL. GLYCOLIC ACID IN THE Pimple ERASER PROVIDES RESULTS FAR BEYOND THE EXPECTATIONS OF CLEOPATRA OR THE MODERN BEAUTIES OF TODAY.

THE SKIN'S OUTER DEAD CELL LAYER PROHIBITS NEW CELLS FROM MIGRATING TO THE SURFACE. GLYCOLIC ACID, HOWEVER, IS UNIQUELY EQUIPPED TO DISSOLVE THE CELLULAR CEMENT THAT BINDS THESE DEAD CELLS. THE OUTER LAYER IS GENTLY SLOUGHED AWAY, REVEALING A SOFTER, REVITALIZED, HEALTHY GLOW.

SKIN



BEFORE Glycolic Acid



AFTER Glycolic Acid

## ACNE w/ DARK SPOTS

BEFORE Glycolic

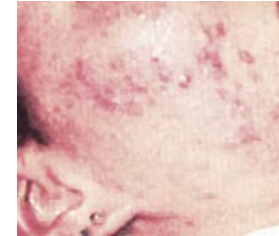

BEFORE

AFTER Glycolic



AFTER

## Hyper-PIGMENTATION



BEFORE



AFTER

## RAZOR-BUMPS



BEFORE



AFTER